

CHESTER CREEK RAIL-TRAIL CLOTHING ORDER FORM!



All items come with the the Chester Creek Rail Trail insignia, shown below, embroidered on them. If you place an order and need it shipped, add \$4.00 S&H per order. Please fill out this order form, and send it along with a check (allow four weeks for shipment) made out to the "Friends of the Chester Creek Branch" at:

The Friends of the Chester Creek Branch
P.O. Box 2313,
Aston, PA 19014

Please Send Me:

	Size(M,L,XL)	Quantity	Total Price
T-Shirt (\$10 each)	_____	_____	_____
Golf Shirt (\$35 each)	_____	_____	_____
Denim Shirt (\$30 each)	_____	_____	_____
Cap (\$10 each)	NA	_____	_____
Shipping & Handling			\$4.00
Total			_____

T-Shirts are short sleeve, 100% cotton, tan color; Golf Shirts are short sleeve, 100% cotton, yellow color (medium and large sizes only); Denim Shirts are long sleeve (medium and large sizes only).

Phone _____
Name _____
Street _____
City, State, Zip _____

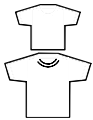

CHESTER CREEK RAIL-TRAIL CLOTHING ORDER FORM!



All items come with the the Chester Creek Rail Trail insignia, shown below, embroidered on them. If you place an order and need it shipped, add \$4.00 S&H per order. Please fill out this order form, and send it along with a check (allow four weeks for shipment) made out to the "Friends of the Chester Creek Branch" at:

The Friends of the Chester Creek Branch
P.O. Box 2313,
Aston, PA 19014

Please Send Me:

	Size(M,L,XL)	Quantity	Total Price
T-Shirt (\$10 each)	_____	_____	_____
Golf Shirt (\$35 each)	_____	_____	_____
Denim Shirt (\$30 each)	_____	_____	_____
Cap (\$10 each)	NA	_____	_____
Shipping & Handling			\$4.00
Total			_____

T-Shirts are short sleeve, 100% cotton, tan color; Golf Shirts are short sleeve, 100% cotton, yellow color (medium and large sizes only); Denim Shirts are long sleeve (medium and large sizes only).

Phone _____
Name _____
Street _____
City, State, Zip _____

